OPUS ONE

Partitur

Words and Music: Sy Oliver & Sid Garris

Arrangement: Marc-Oliver Brehm

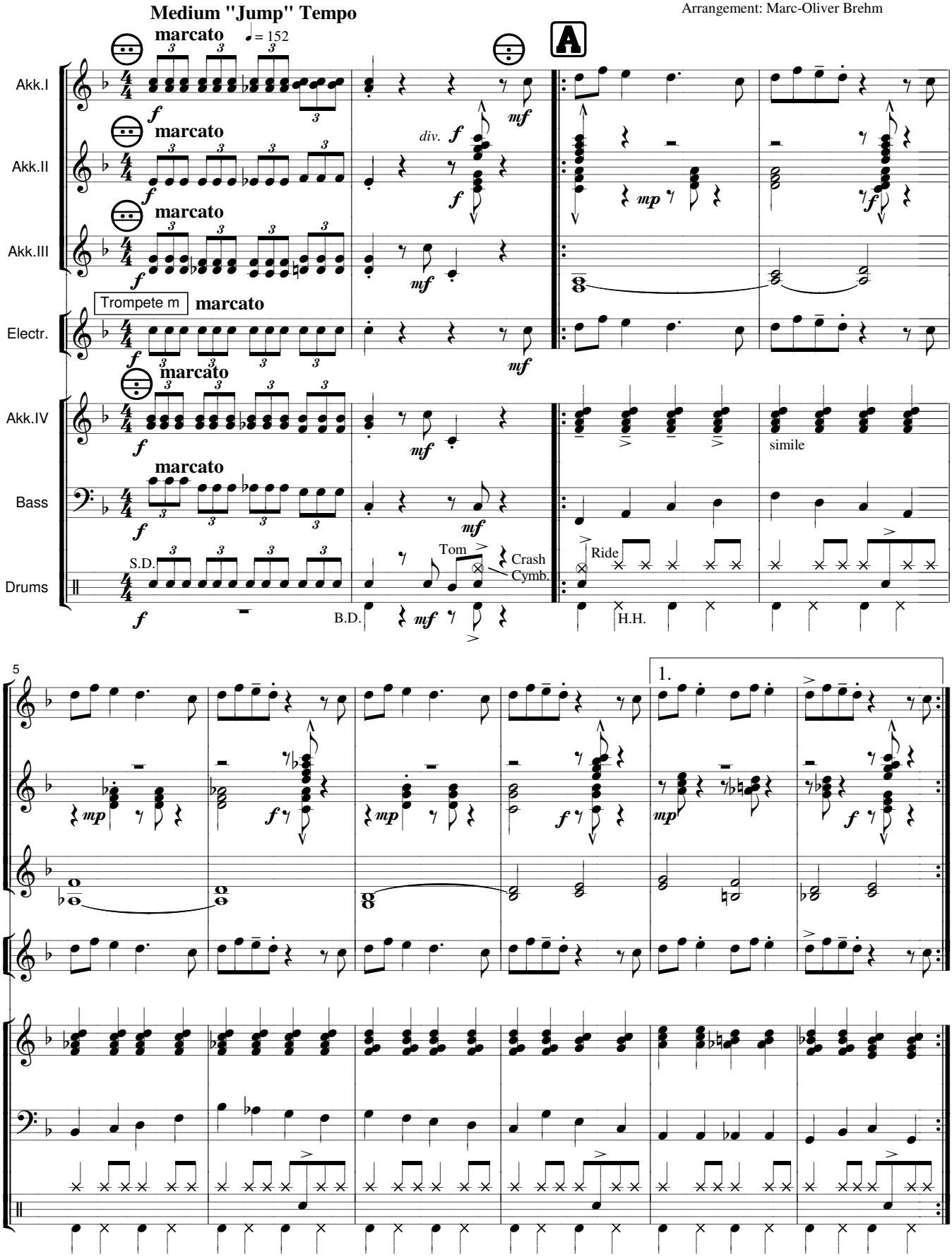

© by EMBASSY MUSIC CORP.
Für Deutschland: WEST TON VERLAG GMBH, Frankfurt/Main.
Quadrifolio Musikverlag, 71263 Weil der Stadt.
Q30-P/10

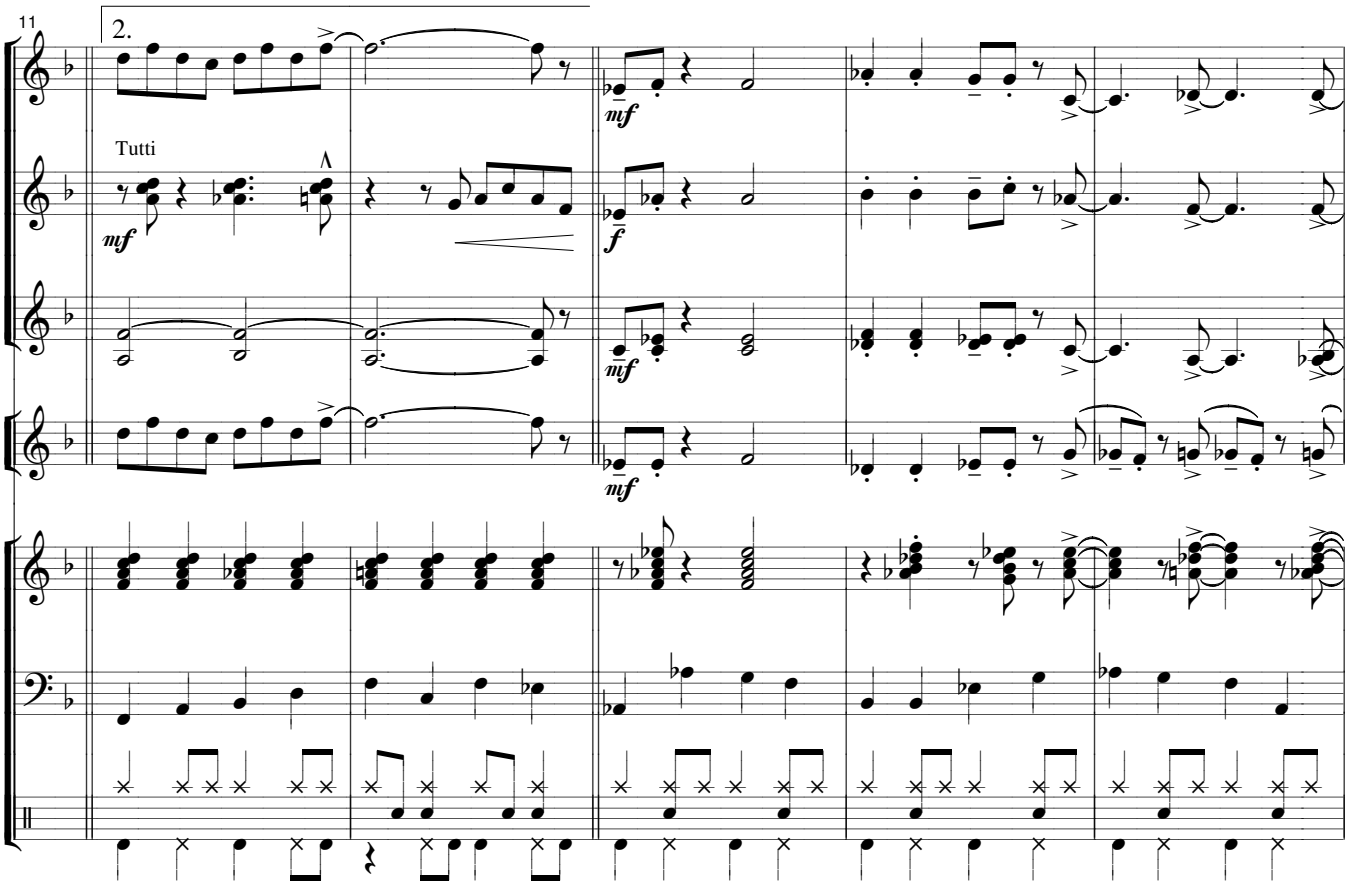
11
2.
Tutti
mf
mf
f
mf
mf

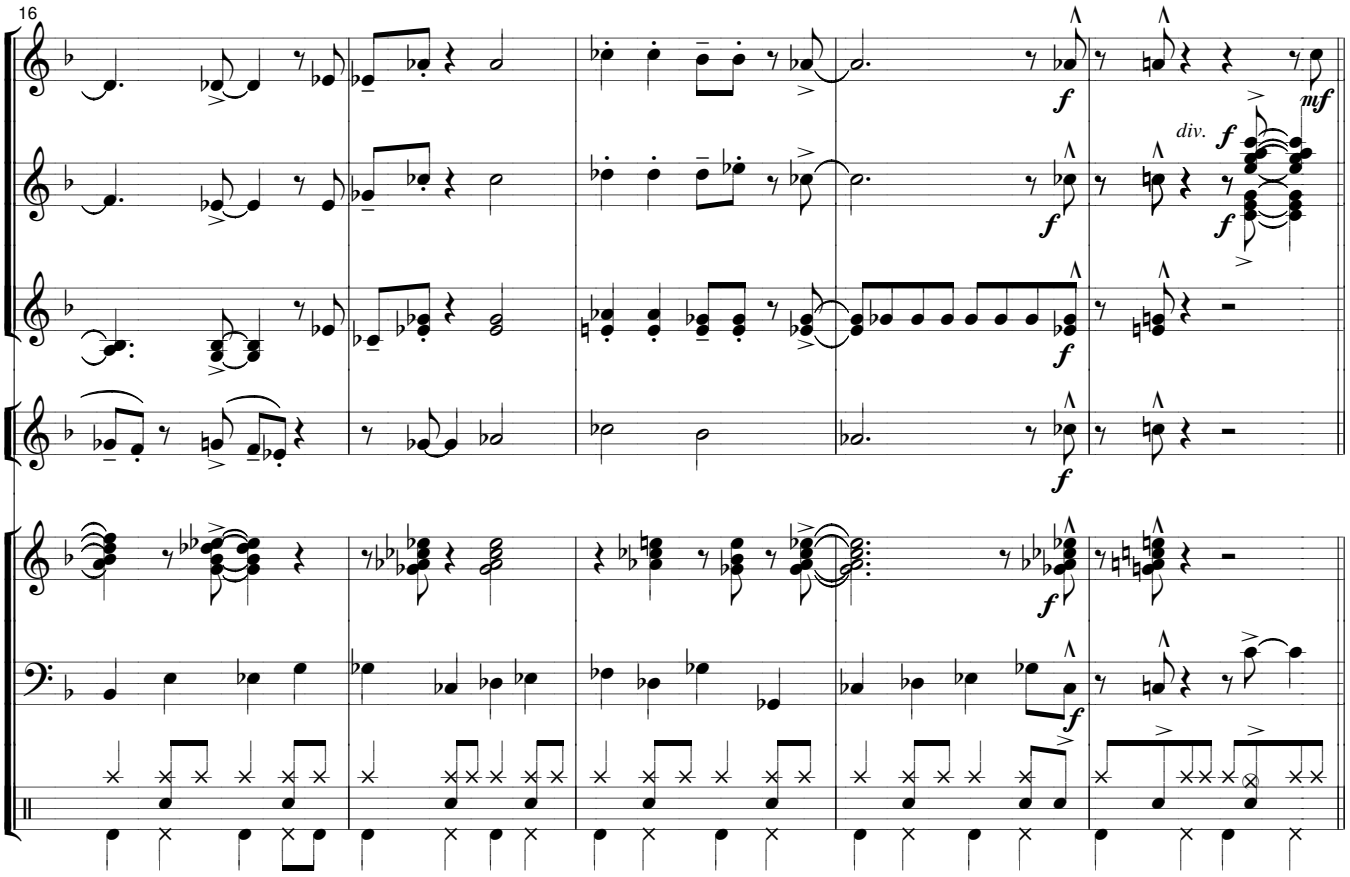
16
f
mf
div.
f
f
f
f
f
f