

Känguruh

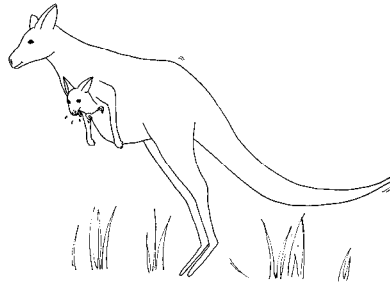

T.: Angelika Jekic
M.: Alexander Jekic

4

F C F C F

Kän - gu - ruh hüpf auf und ab das Ba - by macht schon lang - sam schlapp,

O when the saints

Traditional

Klanghölzer

Summ, summ, summ

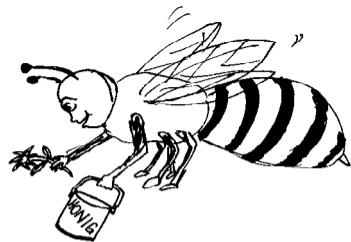

T.: H.H. von Fallersleben
M.: aus Böhmen

Summ, summ, summ!

Bien - chen summ her - um!

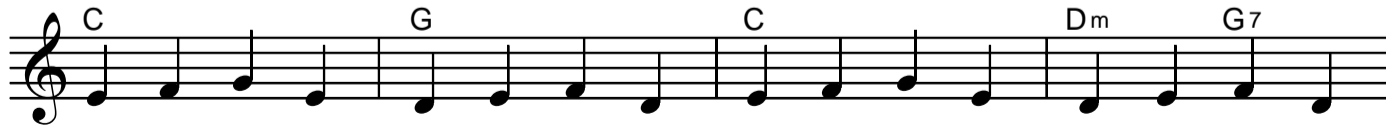

Ei, wir tun dir nichts zu - lei - de, flieg' nur aus in Wald und Hei - de!

Fuchs du hast die Gans gestohlen

T.: Ernst Anschütz (1780-1861)

M.: volkstümlich

Fuchs du hast die Gans ge - stoh - len, gib sie wie - der her,

gib sie wie - der her, sonst wird dich der Jä - ger ho - len mit dem Schieß - ge -

Ein Vogel wollte Hochzeit machen

T. und M.: volkstümlich (um 1800)

4

D A7 D A7

Ein Vo - gel woll - te Hoch - zeit ma - chen in dem grü - nen Wal - de vi - di -

D A7 D A7 D

ral - la - la, vi - di - ral - la - la, vi - di - ral - la - la - la - la.

2. Die Amsel war der Bräutigam,
die Drossel war die Braute,
vidirallala....

3. Die Gänse und die Anten,
die war'n die Musikanten,
vidirallala....

4. Der Uhu, der Uhu,
der bringt der Braut die Hochzeitsschuh',
vidirallala....

5. Die Lerche, die Lerche,
die führt die Braut zur Kerche,
vidirallala...

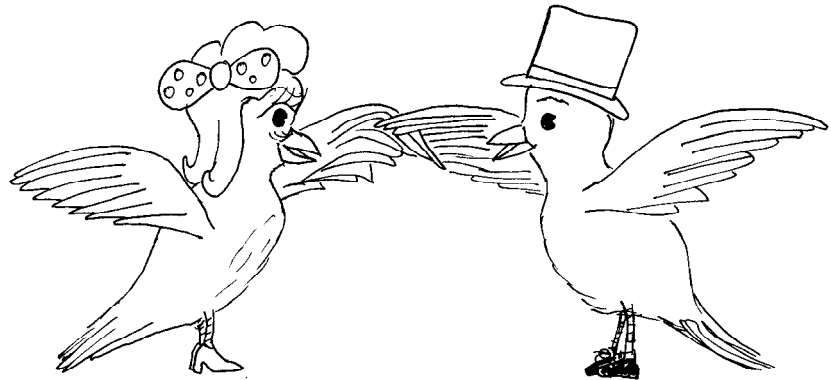

Ich geh´ mit meiner Laterne

T. und M.: aus Norddeutschland

3

C

G7

Ich geh mit mei - ner La - ter - - ne und mei - ne La -

G7

C

C

ter - ne mit mir. Dort o - ben leuch - ten die Ster -

C

G7

C

ne und un - ten leuch - ten wir. Mit Lich - tern

Weihnachtslieder

Guter, braver Nikolaus

Volkswaise

Gu - ter bra - ver Ni - ko - laus, bring' den klei - nen Kin - dern was die
Gros - sen läßt er lau - fen, die kön - nen sich was kau - fen.

Jingle bells

flott C James Pierpont

Kling, Glöckchen, kling

T.: Karl Enslin (1814-1875)
M.: Benedikt Widmann

C Dm G C

Kling, Glöck - chen, klin - ge - lin - ge - ling, kling, Glöck - chen kling!

G C G C

Lasst mich ein, ihr Kin - der, ist so kalt der Win - ter,