

# Gegensätze

Winfried Funda

$\text{♩} = 120$

# Blick auf das Meer

Winfried Funda

$\text{♩} = 120$  Beide Hände spielen 1 Oktave höher.

D.S. al  $\oplus - \oplus$

# Kleines Lied für alle bunten Schmetterlinge dieser Welt

Winfried Funda

♩ = 96

*mf*

*p*

*f* *p*

*f*

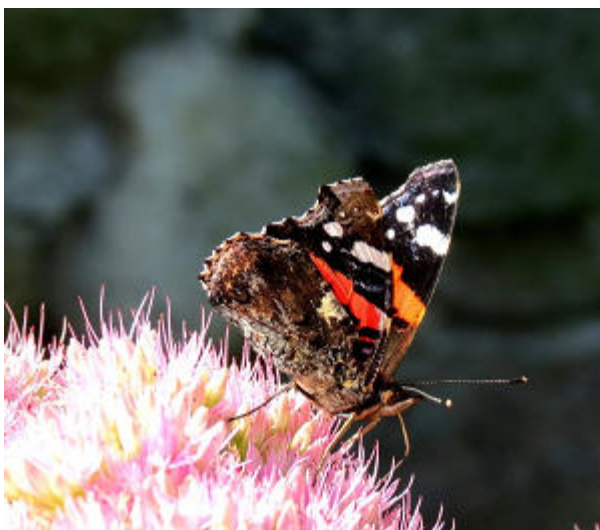

# Regentropfen

Winfried Funda

♩ = 96

